

B/26379/123/99
 Planning/Permit No.
APPROVED
 SUBJECT TO THE CONDITIONS IN THIS OFFICE LETTER
 No. P.2/1928/99
 FOR MEMBER SECRETARY
 CHENNAI METROPOLITAN DEVELOPMENT AUTHORITY
 CHENNAI-600 008.

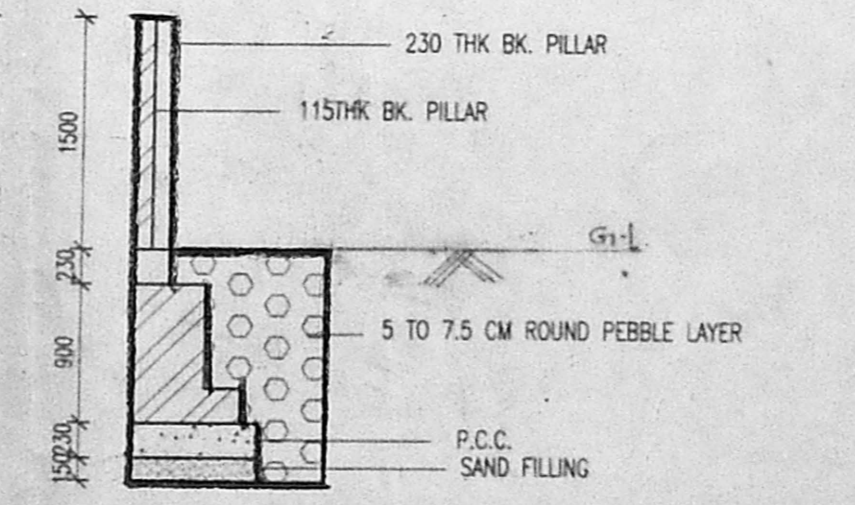
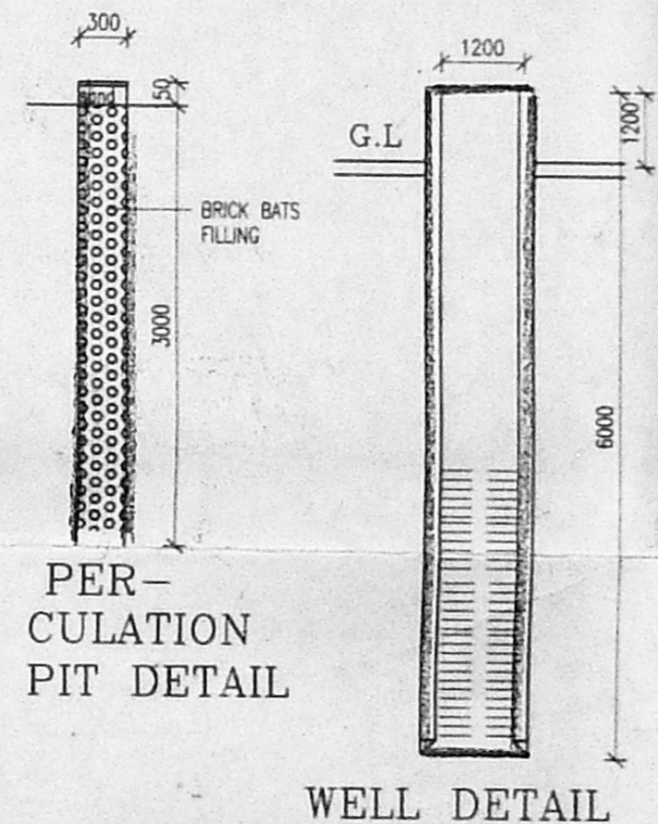
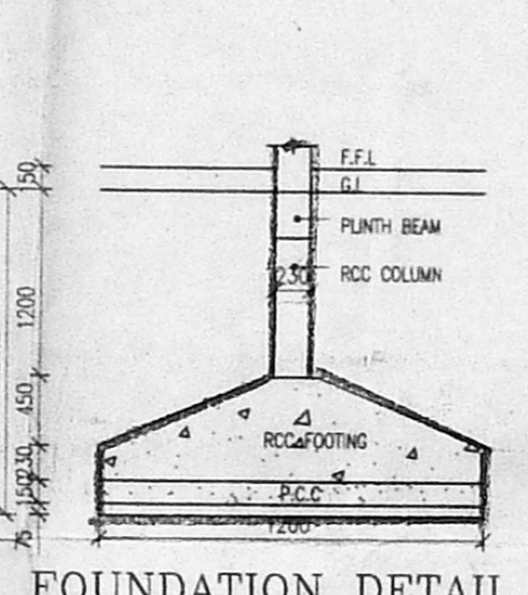
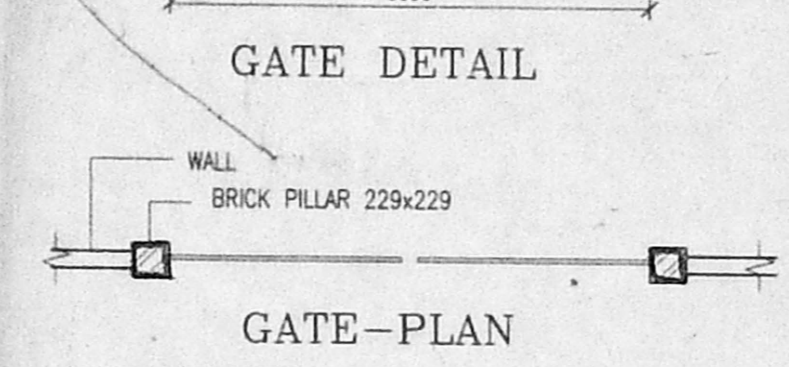
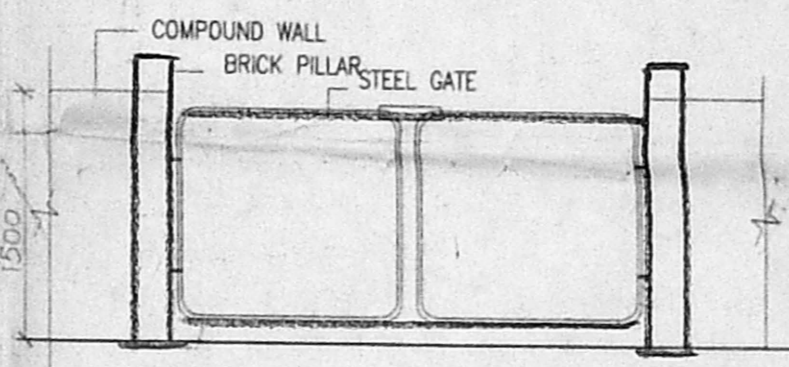
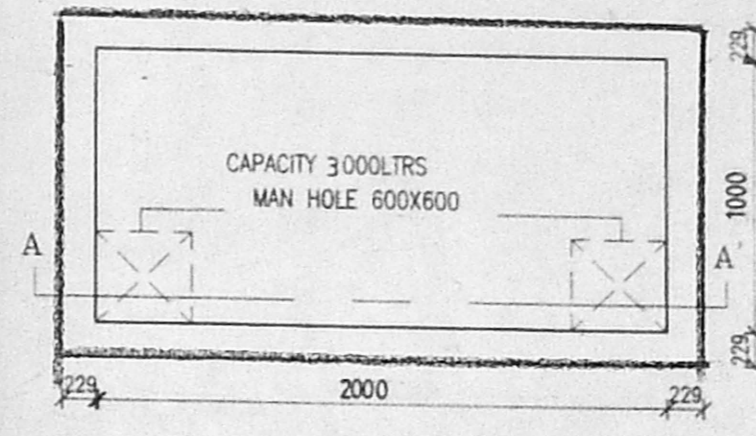
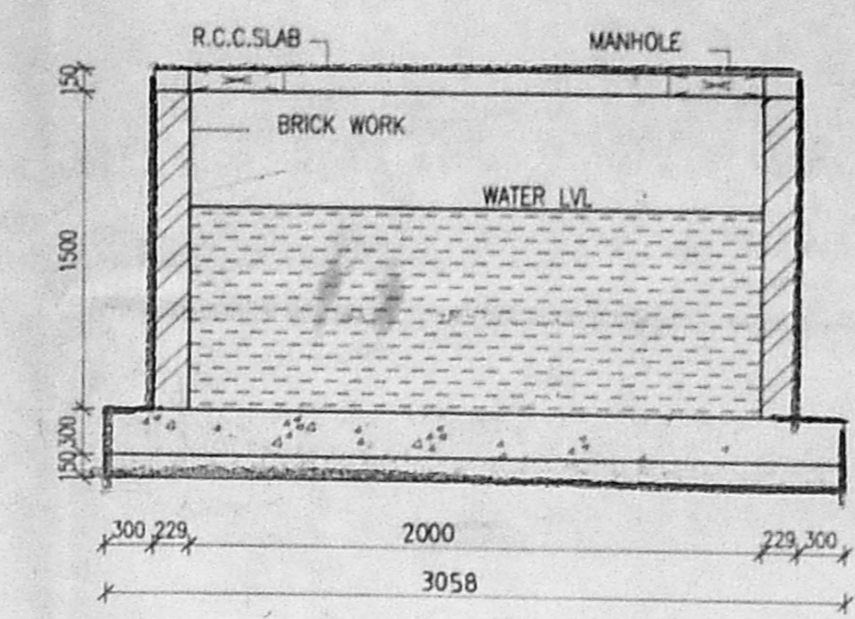
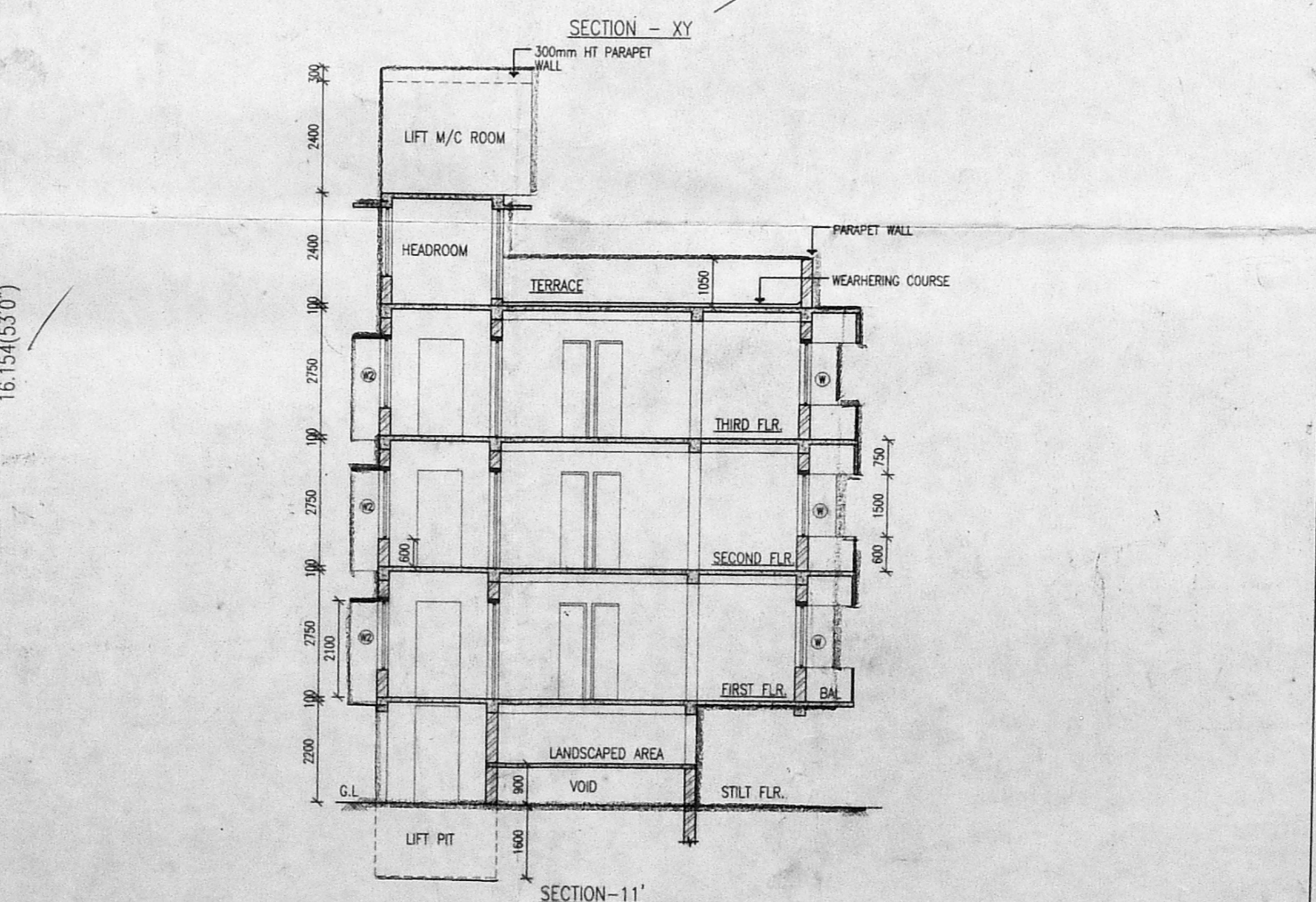
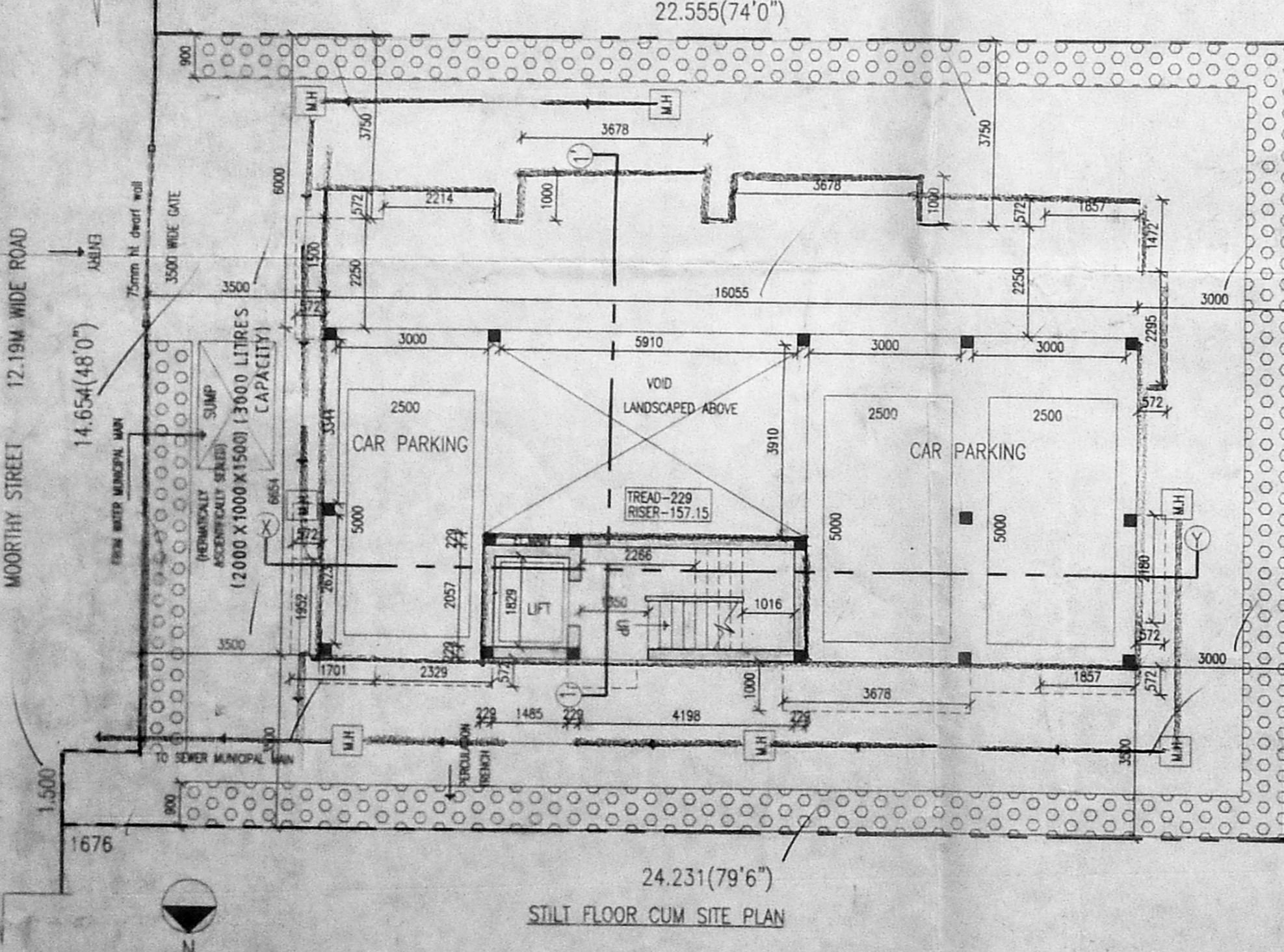
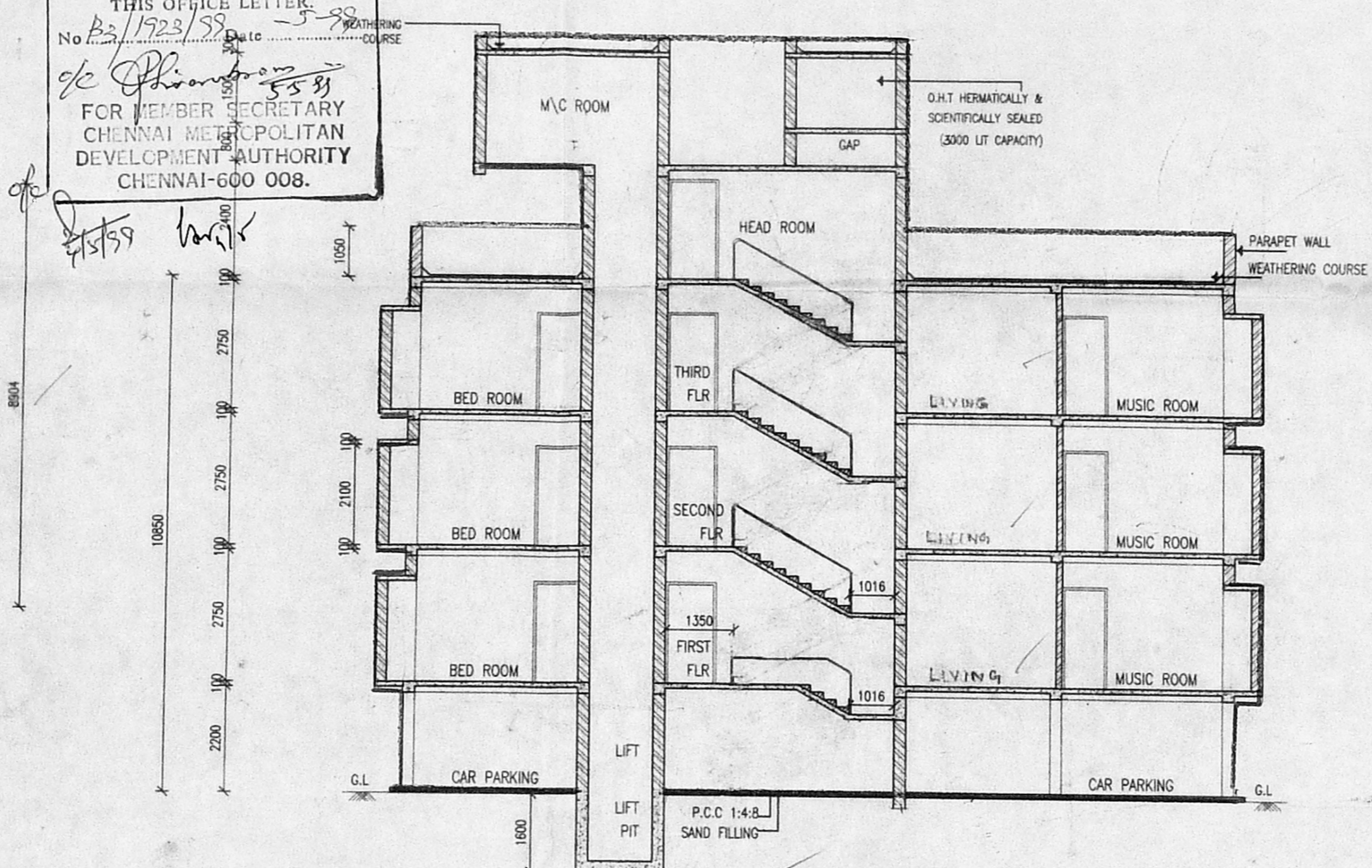
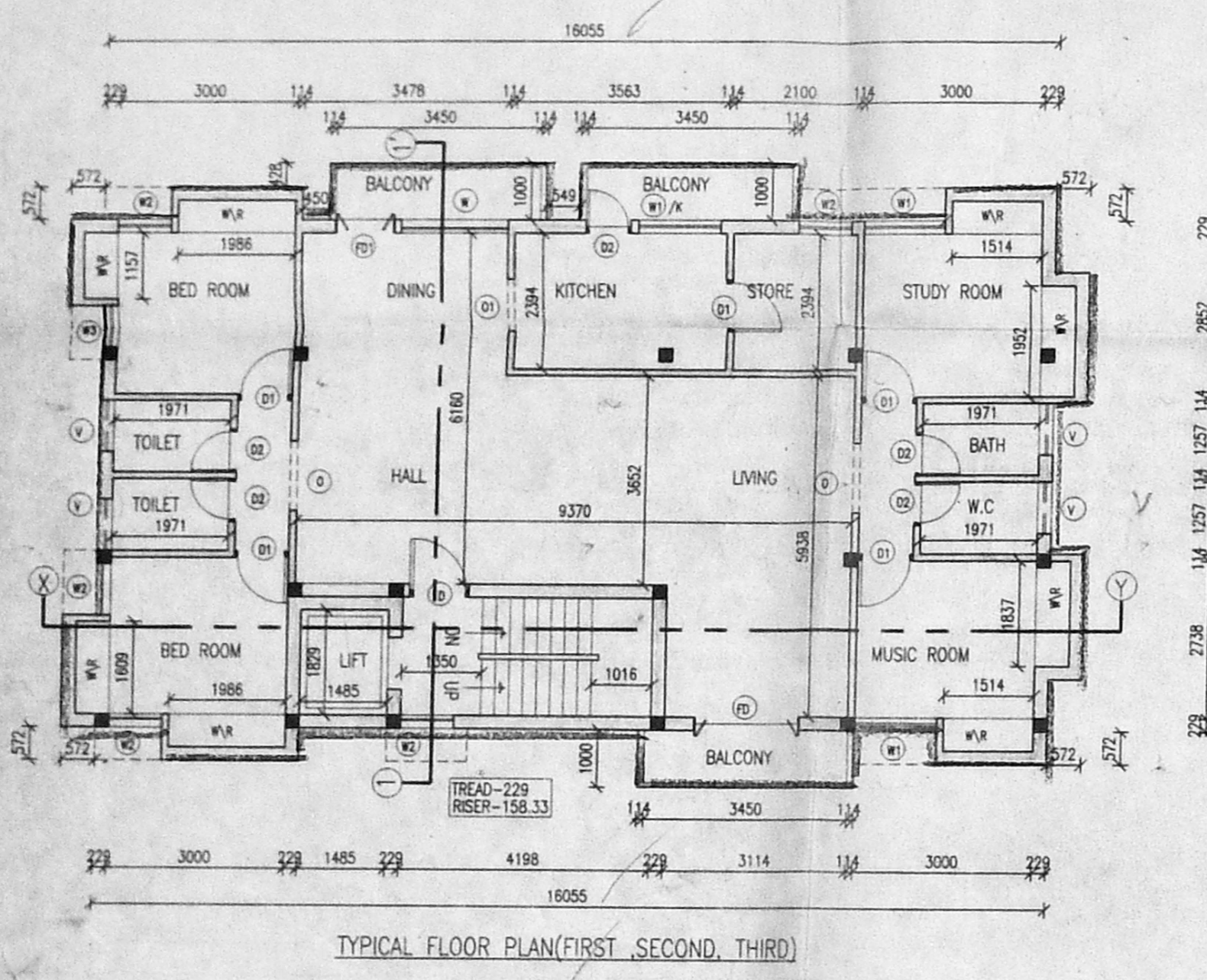

SCHEDULE OF JOINERY

1	D	T.W. DOOR	1000x2100
2	D1	T.W. DOOR	900x2100
3	D2	T.W. DOOR	750x2100
4	O	OPENING	900x2100
5	O1	OPENING	1200x2100
6	W1	T.W. GLAZED WINDOW	1800x1500
7	W2	T.W. GLAZED WINDOW	1372x1350
8	W3	T.W. GLAZED WINDOW	900x1500
9	W4	T.W. GLAZED WINDOW	800x1500
10	W5	T.W. GLAZED KITCHEN WINDOW	372x900
11	V	VENTILATOR	400x600
12	FD	FRENCH DOOR	900x2100
13	FD	FRENCH DOOR	800x2100

P. A. 3/1/99

SPECIFICATION

FOUNDATION: R.C.C RAFT FOUNDATION MIX 1:2:4
 STRUCTURE: R.C.C. FRAMED COLUMNS MIX 1:2:4
 SUPER STRUCTURE: FIRST CLASS BRICKS IN C.M. WITH 1:3
 ROOFS: REINFORCE CEMENT CONCRETE MIX 1:2:4
 PLASTERING: WALL OUTER PLASTER MIX 1:5
 WALL INNER PLASTER MIX 1:4
 CEILING PLASTER MIX 1:3
 PAINTING: ONE COAT WHITE CEMENT PAINT & TWO COAT COLOR CEMENT PAINT
 WEATHERING COURSE: PRESSED TILES O'CEMENT MORTOR LIME BRICK JELLY CONCRETE O'R.C.C.SLAB.
 PARAPET: 229 BRICK IN 1050 HEIGHT

NON F.S.I. AREA	SQ.M
STILT FLOOR (CAR PARKING)	64.443
TERRACE FLOOR (HEAD ROOM)	11.707
LIFT M.C ROOM O.H.T	17.876
EXTERNAL SUMP	5.988
TOTAL	99.814

No	AREA STATEMENT	PERMISSABLE	ACTUAL
		%	%
	PLOT AREA	366.867	366.867
1	STILT FLOOR (STAIR&LIFT)		15.877
2	TYPICAL FLOOR (183.244x3)		489.732
3	TOTAL BUILT UP AREA		505.409
4	PLOT COVERAGE	65	238.464
5	F.S.I	1.5	550.300
6	CAR PARKING (ECS)	3ECS	3ECS

NOTE :- ALL DIMENSIONS ARE IN MM

TITLE: PLANNING PERMIT APPROVAL DRAWING

COLOUR INDEX:

PROPOSED	BOUNDARY
ROAD	SEWAGE

PROPOSED BUILDING AT DOOR NO.11
 OLD.S.NO.158 TO 189, R.S.NO.90/10,
 BLOCK NO.9, MOORTHY STREET AGASTHIYAR
 NAGAR, EGMORE VILLAGE, KILPAUK
 CHENNAI-10

OWNERS SIGNATURE: *M. S. Ramesh*

DRG. No.	AP-01	DRAWN	S. KAVI
JOB NO.	1017/98	APPROVED	KARUN
SCALE	1:100	DATE	11/01/99

ARCHITECTS & ENGINEERS:
 R. KARUNAKARAN ARCHITECTS M.B.E. & M.
 C.A. NO. - 91/14104

GENESIS CONSULTANTS 103/8, Kamakotikrupa,
 North Avenue, Sri Nagar Colony,
 Saidapet, Chennai-600 015.
 PH/FAX : 235 43 92